

Journey Toward Inclusion

~ the UMC and our GLBT brothers and sisters ~

A Weekend of Exploration, Conversation and Celebration

with Rev. Amy DeLong Elder, Wisconsin Conference

March 16-18, 2012



Friday, March 16

Sharing our Journeys

Coffee House & Conversation

7:00 - 9:00 p.m.

A conversation in "coffee house style,"
- beverages and munchies served -

A casual evening of listening to Amy's story and sharing safe conversation with others about the struggles and questions surrounding the issue of inclusivity...interspersed with music by

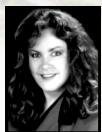

acclaimed folk singer

Katie Geddes...

and poems by

Poet/Pastor: Jeff Nelson



Newburg United Methodist Church

36500 Ann Arbor Trail, Livonia

734-422-0149

*** No reservations needed. ***

Saturday, March 17

Mapping our Journeys

Encouraging Others on the Journey

9:00 a.m. - 2:00 p.m.

Lunch included.

A day for churches to learn how to move toward greater inclusion for LGBT people. A panel of representatives from Nardin Park, Birmingham, Ann Arbor and Central UMCs will discuss how they have engaged in conversation in their respective settings. Resources and strategies will be available to equip others for the next step in their church's journey.

Nardin Park United Methodist Church

29887 W 11 Mile Rd, Farmington

248-476-8860

There is a nominal registration fee of \$10.00 for this event, payable at the door.

* Prior registration is encouraged:

wesbrun@gmail.com

Saturday, March 17

Celebrating the Journey

Welcoming Worship

5:00 p.m.

Green Wood Campus

Ann Arbor First United Methodist Church

1001 Green Road, Ann Arbor

734-665-8558 or 734-662-6245

Sunday, March 18

Area-Wide Inclusive Worship Service

5:30 p.m.

Detroit Central United Methodist Church

23 E Adams, Detroit

313-965-5422